

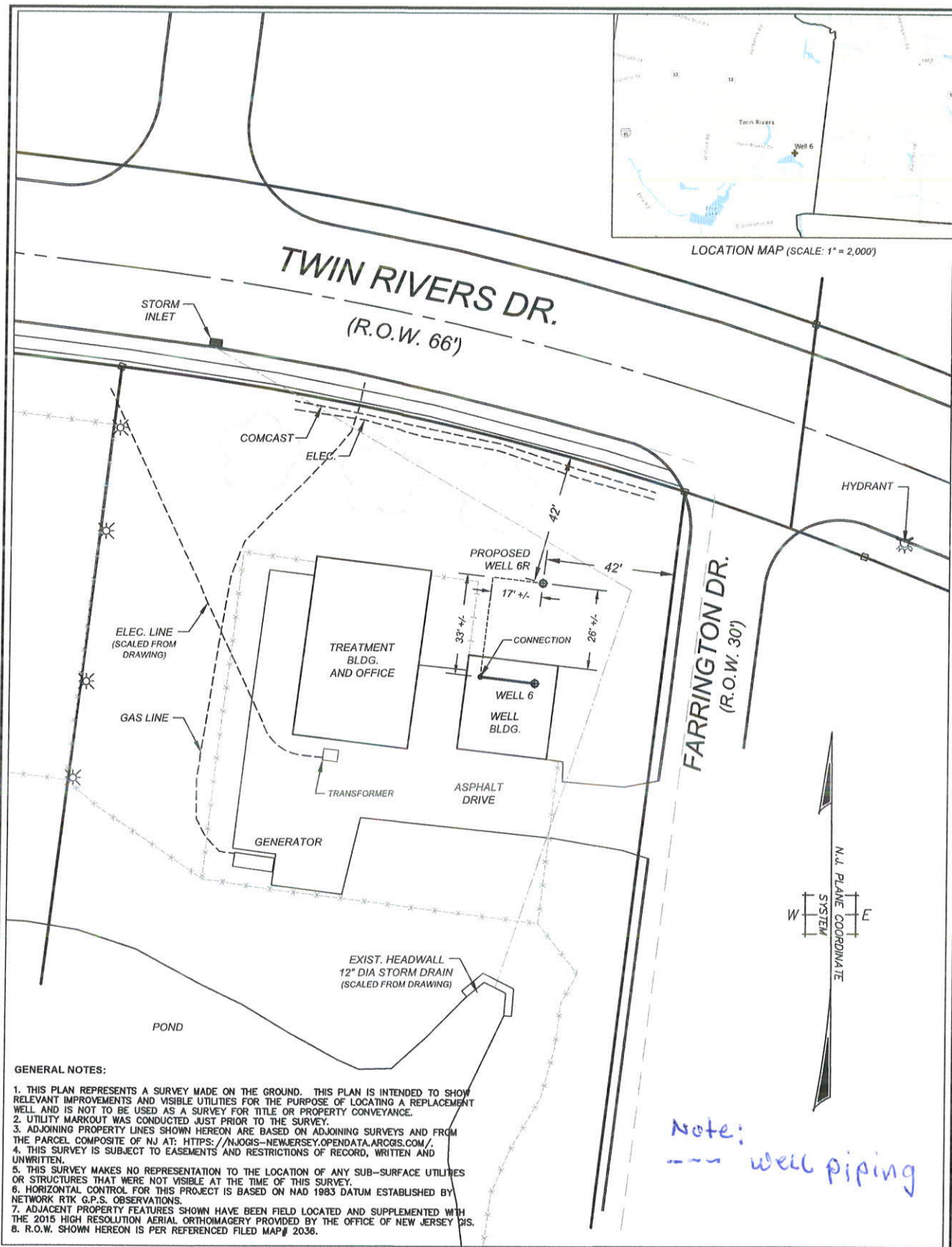

LOCATION MAP (SCALE: 1" = 2,000')



GENERAL NOTES:

1. THIS PLAN REPRESENTS A SURVEY MADE ON THE GROUND. THIS PLAN IS INTENDED TO SHOW RELEVANT IMPROVEMENTS AND VISIBLE UTILITIES FOR THE PURPOSE OF LOCATING A REPLACEMENT WELL AND IS NOT TO BE USED AS A SURVEY FOR TITLE OR PROPERTY CONVEYANCE.
2. UTILITY MARKOUT WAS CONDUCTED JUST PRIOR TO THE SURVEY.
3. ADJOINING PROPERTY LINES SHOWN HEREON ARE BASED ON ADJOINING SURVEYS AND FROM THE PARCEL COMPOSITE OF NJ AT: [HTTPS://NJOGIS-NEWJERSEY.OPENDATA.ARCGIS.COM/](https://njogis-newjersey.opendata.arcgis.com/).
4. THIS SURVEY IS SUBJECT TO EASEMENTS AND RESTRICTIONS OF RECORD, WRITTEN AND UNWRITTEN.
5. THIS SURVEY MAKES NO REPRESENTATION TO THE LOCATION OF ANY SUB-SURFACE UTILITIES OR STRUCTURES THAT WERE NOT VISIBLE AT THE TIME OF THIS SURVEY.
6. HORIZONTAL CONTROL FOR THIS PROJECT IS BASED ON NAD 1983 DATUM ESTABLISHED BY NETWORK RTK G.P.S. OBSERVATIONS.
7. ADJACENT PROPERTY FEATURES SHOWN HAVE BEEN FIELD LOCATED AND SUPPLEMENTED WITH THE 2015 HIGH RESOLUTION AERIAL ORTHOMAGERY PROVIDED BY THE OFFICE OF NEW JERSEY DIS.
8. R.O.W. SHOWN HEREON IS PER REFERENCED FILED MAP# 2036.

*Note:
--- well piping*



MAP REFERENCES:

1. TWIN RIVERS, PROPERTY PLAT, SECOND QUAD, OCT. 1969, FILED MAP# 2036
2. TWIN RIVERS WATER TREATMENT PLANT, WELL 6, SITE PLAN AND BUILDING DETAILS, VAN NOTE-HARVEY ASSOC., AUGUST 1971.

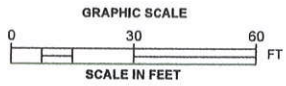

NO.	DATE	REVISION	BY

ANTHONY J. BONASERA
 PROFESSIONAL LAND SURVEYOR
 286 HOPEWELL - AMWELL ROAD
 HOPEWELL, NEW JERSEY 08525
 PHONE 609-462-1555 FAX 609-228-1009

- DRAFT -
 12/31/20 - FOR REVIEW

ANTHONY J. BONASERA - N.J.P.L.S. GS43326 DATE

DATE: JAN 2021 SCALE: 1" = 30' DRAWN BY: AJB CHKD BY: SHEET 1 of 1

CLIENT: EWMUA DWD FILE: WELLER_V1.DWG

PROPOSED WELL 6R
 FOR
EAST WINDSOR MUNICIPAL UTILITIES AUTHORITY
 TAX LOT 57, BLOCK 20
 SITUATED IN
EAST WINDSOR TOWNSHIP
MERCER COUNTY
NEW JERSEY